



Inside Caboolture Art Gallery.

Visiting Story

On _____ I will be going to Caboolture Art Gallery.

Caboolture Art Gallery is a welcoming place where I can experience artworks by Australian artists and do art activities.

The gallery is always free to visit. It is open Tuesday to Saturday from 10 AM to 4 PM. It is closed on public holidays.

ACKNOWLEDGEMENT OF COUNTRY

I will see the Acknowledgement of Country inside the entrance to Caboolture Art Gallery. The gallery is on the land of the Kabi Kabi people. The City of Moreton Bay acknowledges the Kabi Kabi as well as the Jinibara and Turrbal peoples and pays respects to Elders, past, present, and emerging.

PREPARING FOR MY VISIT

I will use this story to help me prepare for my visit.



When I visit the gallery there may be other adults and children in and around the building.



It might get noisy in the gallery.

If I need to find a quiet place I can go outside or I can ask the gallery team for assistance.

The gallery tends to be quieter during weekday afternoons and outside of school holidays.



If I have sensory sensitivities, I can bring items to help me feel comfortable when visiting the gallery, such as:

- Noise reducing headphones
- A stimming device or fidget toy such as a slinky
- Hat
- Sunglasses

Inside the gallery I cannot touch the artworks unless there is a sign, or a gallery team member says I can. Not touching the artwork helps to keep it clean and safe.



I can't touch



I can touch



There is no running or moving fast in the gallery.



I can drink water from bottles with a secure lid but there is no food or other drinks in the gallery. Food and drinks can get messy and damage the artworks.



I can take photographs or videos without a flash.

WHERE I CAN FIND CABOOLTURE ART GALLERY



Caboolture Town Square entry.

The gallery is located on the ground floor of the Caboolture Hub, located in the Caboolture Town Square. The gallery is accessible to all different levels of mobility. All the entrance spaces are wheelchair friendly.

There are two entrances.



MAIN ENTRANCE

I can enter the main entrance through the glass sliding doors in Caboolture Town Square. I can access this entrance through Hasking Street which has stairs and a lift for access.

Here is what the building entrance looks like from the outside stairs and lift.



LOWER GROUND ENTRANCE

I can access the lower ground entrance via the side road in King Street Parking. There is accessibility parking directly next to this entrance.



I can find a lift and stairs through the sliding doors. These will take me to the gallery on the ground floor.

As soon as I enter the building from our main entrance, I will see a large foyer and a straight path to the gallery's entrance.



Here is the gallery entrance.



There are also lifts on every floor that I can use if I need to. I can find the ground-floor lifts down the passageway to the left of the main stairs and entrance.





Entry to the public toilets.

TOILETS

There are two toilets I can access on the ground and lower ground floor. All public toilets have an accessible toilet.

The ground floor toilet can be accessed on the right as I enter the Caboolture Hub through the glass sliding doors. I can look out for the blue sign at the toilets' entrance, next to the lift.

I can find the lower ground floor toilets on the right of the sliding door's entrance, next to the stairs and lift.



The accessible toilet looks like this inside.

The non-accessible female and male toilets look like this inside.





There is also a water cooler in the hallway if I feel thirsty and need to have a drink.



TRAVELLING TO THE GALLERY

DRIVING

The car park is entered from Hasking Street. I will see a set of traffic lights where I can turn into the Caboolture Hub undercover parking area.



Driving through, I will see a sign on the ceiling 'Town Square Car Park.' Follow this sign and the arrows on the floor to enter the car park area.



This car park is for a maximum of 3 hours. If I am visiting for more than 3 hours, I will need to move my car to another parking spot.



With the car parked, I will exit the car park that way I entered and turn right when I am back at the 'Town Square Car Park' sign. Here I will see a lift and stairs that go up.

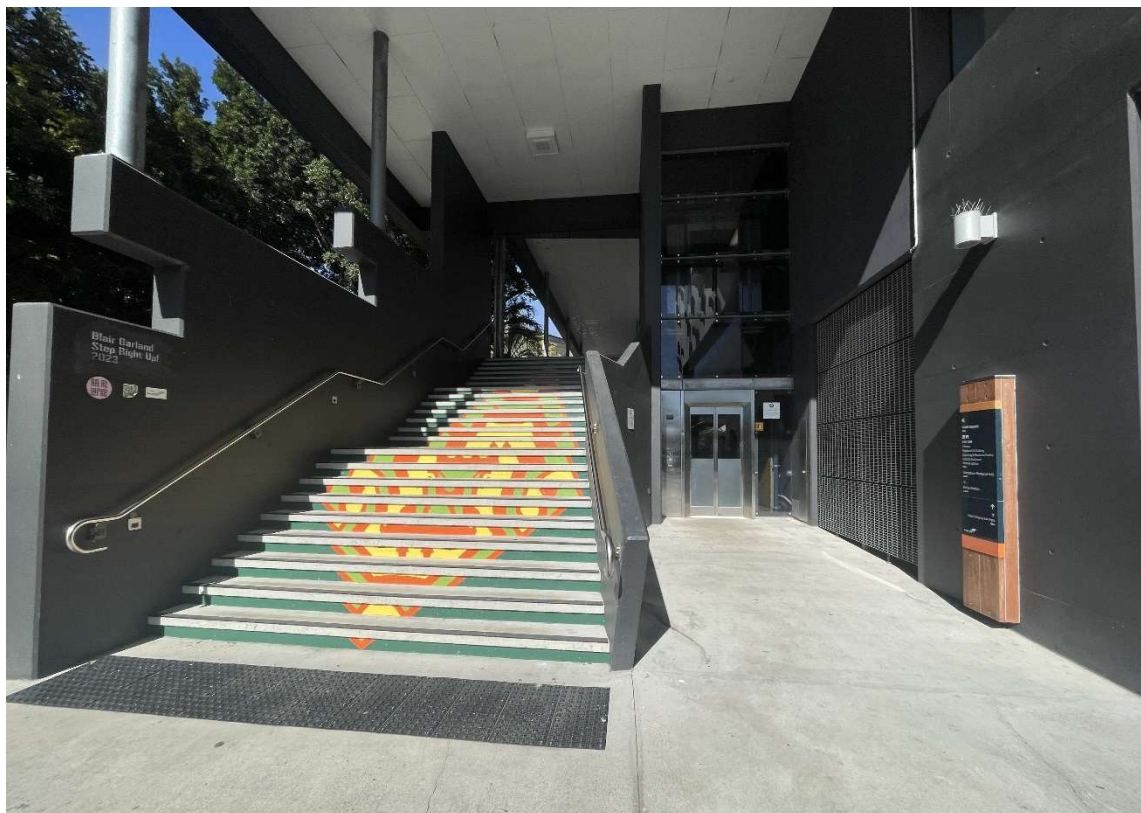

Taking either the lift or the stairs up, I will see a long pathway that leads towards Caboolture Town Square.



After walking along the pathway, I can look to my right to see the glass sliding doors to enter inside the Caboolture Hub building to access Caboolture Art Gallery.



The Lower Ground entry and undercover accessible carpark is accessed from King Street. I can turn right off King Street, then I can drive straight to get to the Lower Ground carpark.



Driving down, I can see the “Caboolture Hub” sign. I can park along the right and left of this street. If I have an disability parking permit, I can turn right and enter into the undercover accessible carpark.



I can then enter the Lower Ground entrance through these automatic doors.

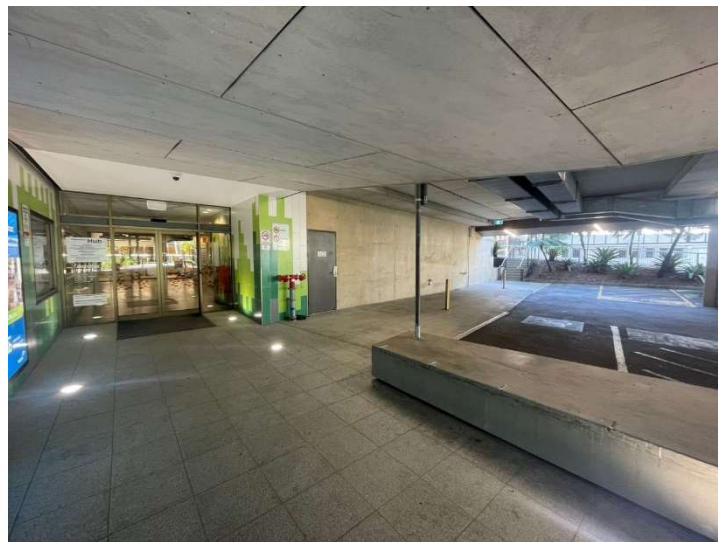

PUBLIC TRANSPORT

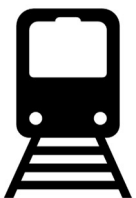

The closest train stop is 450 metres away at the Caboolture Station train stop.



There are three bus stops near the Caboolture Art Gallery. The closest bus stop is 190 metres away at the Caboolture Hub bus stop. The next closest bus stop is 200 metres away at the George Street bus stop near Caboolture State School. There is another bus stop at Caboolture Station which is 450 metres away.

ENTERING THE GALLERY



Gallery team member at the front desk.

There is a front desk at the entrance of the gallery. I will be greeted by the gallery's friendly team members. Team members wear black uniforms and name badges.

Our team members have information about the exhibitions and activities and are first aid trained. I can ask them for information or assistance.

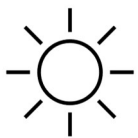

This space has bright lighting.

I can leave bags, prams, or other items at the front desk if I want to or keep them with me.

We welcome service animals at Caboolture Art Gallery.

INSIDE THE GALLERY



Inside the gallery, I will see more team members and the gallery's helpful volunteers. I can ask questions about the artworks and have a chat with them.

If at any time I need assistance or emergency attention, I can ask or notify a team member or volunteer.



THINGS TO DO

The gallery hosts lots of different kind of events or activities. Some of the fun things you can go to at the gallery are:

Exhibition Openings: These are when the gallery celebrates a new exhibition with morning or afternoon tea, guest speakers and other events depending on what the exhibition is about.

Art Workshops: There are different workshops organised for adults and children throughout the year.

Artist Talks: The gallery likes to invite experts to come to the gallery and discuss different topics relevant to the exhibitions.

Group Tours: The gallery caters for groups to have personal tours of the exhibitions in the different spaces.

Sensory Tours: The gallery offers sensory tours that encourage visitors to experience art through all senses, including sight, touch, sound, smell and taste.

I can ask gallery team members for more information about any of these events or check the gallery website.

WHERE I CAN GO IF I NEED MORE INFORMATION

If I have any feedback or questions about access, I can contact Caboolture Art Gallery.

Phone: (07) 5433 2800

Email: Caboolture.Gallery@moretonbay.qld.gov.au

Address: 4 Hasking Street, Caboolture 4510

Website: <https://www.moretonbay.qld.gov.au/Galleries-Museums/Locations/Caboolture-Gallery>