



SUPPORTING INFORMATION

for respective items considered at

Coordination Committee Meeting

11 September 2018

SUPPORTING INFORMATION

Ref: A16320620

The following list of supporting information is provided for:

ITEM 1.1

PROPOSED GRANT OF LEASE - ELIASON ROAD, BELLMERE - DIVISION 12

#1 Site Location - Lot 1 on SP163731 at Eliason Road, Bellmere

#2 Proposed Lease Area (shown as 'Lease B')

#3 Approved Restoration Plan

#4 Riverine Protection Permit

ITEM 1.1 - PROPOSED GRANT OF LEASE - ELIASON ROAD, BELLMERE - DIVISION 12 (Cont.)

#1 Site Location - Lot 1 on SP163731 at Eliason Road, Bellmere,

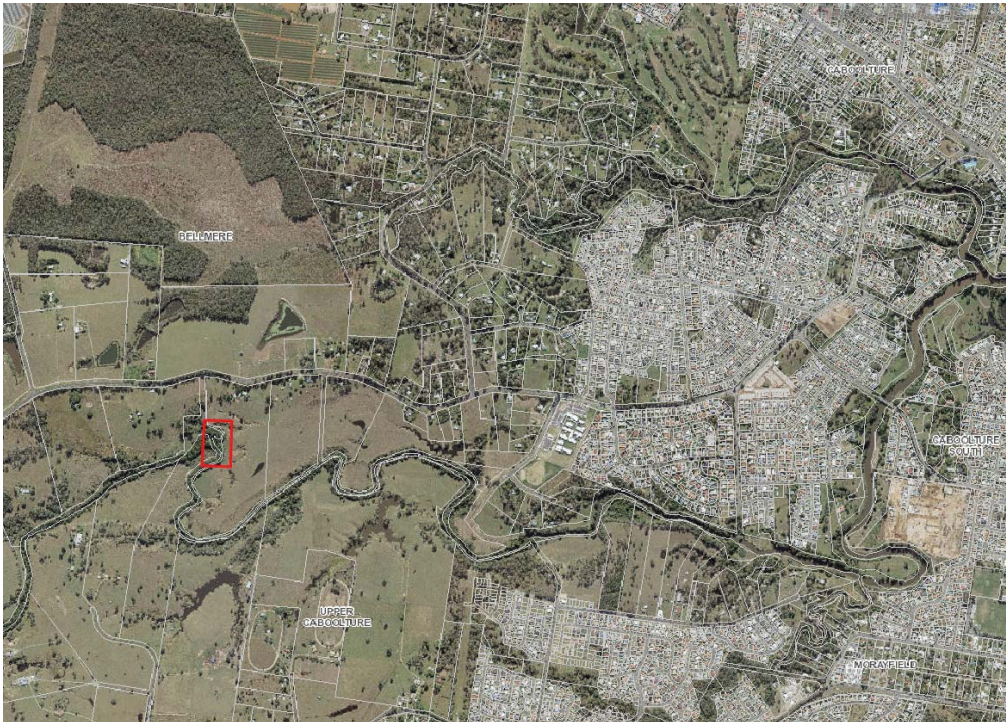

Moreton Bay Regional Council

ITEM 1.1 - PROPOSED GRANT OF LEASE - ELIASON ROAD, BELLMERE - DIVISION 12 (Cont.)

#2 Proposed Lease Area (shown as 'Lease B')

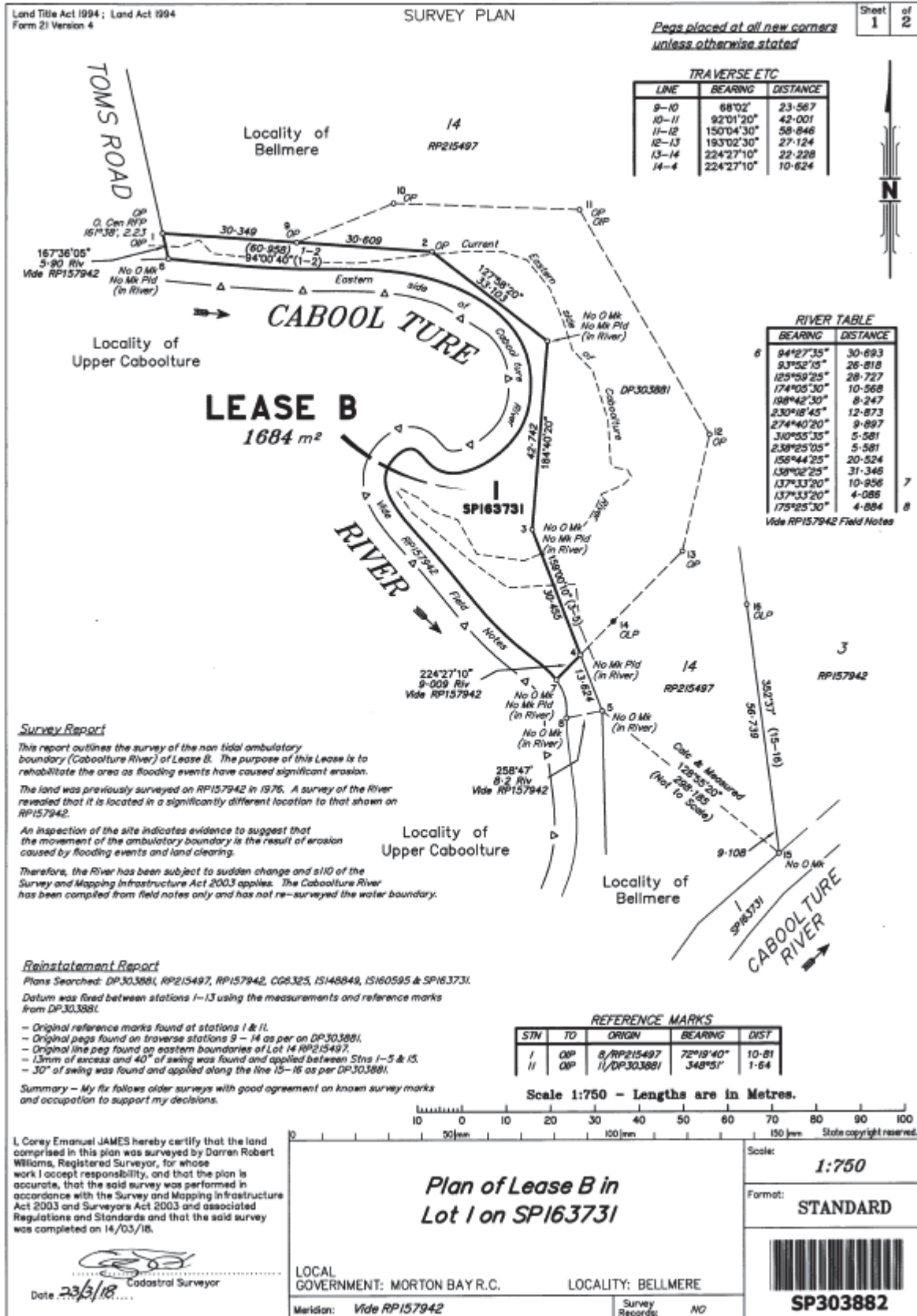

ITEM 1.1 - PROPOSED GRANT OF LEASE - ELIASON ROAD, BELLMERE - DIVISION 12 (Cont.)
#3 - Approved Restoration plan

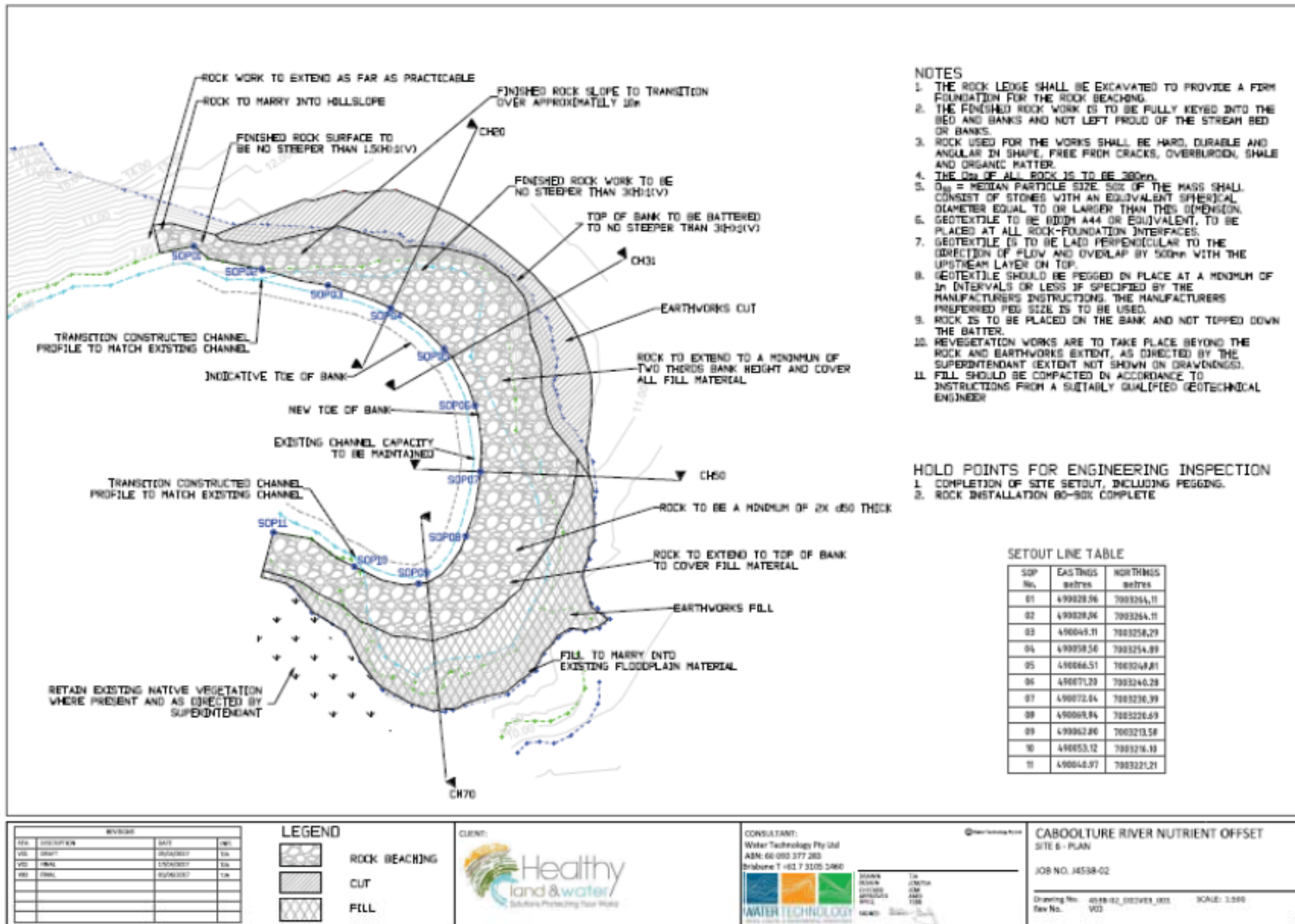

Moreton Bay Regional Council

COORDINATION COMMITTEE MEETING
11 September 2018

PAGE 6
Supporting Information

ITEM 1.1 - PROPOSED GRANT OF LEASE - ELIASON ROAD, BELLMERE - DIVISION 12 (Cont.)
#4 Riverine Protection Permit



Department of Natural Resources, Mines and Energy

ABN 59 020 847 551

Application for a riverine protection permit

Water Act 2000

Purpose of the form		
This form is used to apply for a permit to excavate, place fill or destroy vegetation in a watercourse, lake or spring.		
Part A Applicant details		
Specify the full names of all persons applying for this permit.		
If the applicant is a corporation, please supply the ACN:		
Attention (optional) (e.g. Principal, Secretary, Managing Director, etc.):		
Street address:		
Mailing address:		
Main contact for this application (this person will be the contact for all correspondence related to this application)		
Title: <input type="checkbox"/> Mr <input type="checkbox"/> Mrs <input type="checkbox"/> Ms <input type="checkbox"/> Miss <input type="checkbox"/> Other (specify)		
Full name:		
Preferred phone:	Alternative phone:	Facsimile:
Email:		
<input type="checkbox"/> Ticking this box is your consent to receive emails from the department including any notice, formal information or document relevant to, or regarding, your application or riverine protection permit.		

Privacy statement: The information being collected in this form will be used by this department for the purpose of processing your application for a riverine protection permit under the authority of Chapter 2, Part 4 of the *Water Act 2000*. Your personal details will be accessed only by authorised officers within this department and will not be disclosed to any other third party without your consent except where required by law. The information collected will be retained as required by the *Public Records Act 2002* and may be stored in a departmental database. More information on our privacy commitment can be found at www.business.qld.gov.au.

OFFICE USE ONLY	Application ref.	Fee received \$	Office Stamp Only
	Client ref.	Receipt no.	
	Authorisation ref.	Registration Date / / Initials	

Moreton Bay Regional Council

COORDINATION COMMITTEE MEETING
11 September 2018

PAGE 7
Supporting Information

ITEM 1.1 - PROPOSED GRANT OF LEASE - ELIASON ROAD, BELLMERE - DIVISION 12 (Cont.)

Part B Details of activity					
Name of watercourse, lake or spring:					
Date activity is to commence: / /			Date activity is to conclude: / /		
Location of activity					
Specify the parcel description of the land on or adjoining the place from which the activity will take place.					
Lot	Plan	Adjacent to (✓)	Lot	Plan	Adjacent to (✓)
		<input type="checkbox"/>			<input type="checkbox"/>
		<input type="checkbox"/>			<input type="checkbox"/>
		<input type="checkbox"/>			<input type="checkbox"/>
Part C Proposed activity					
Specify the extent and nature of the proposed activity.					
To excavate in the watercourse, lake or spring					
Length (metres):			Width (metres):		
Depth (metres):			Total volume (metres ³):		
Type of material to be removed:					
To place fill in the watercourse, lake or spring					
Length (metres):			Width (metres):		
Depth (metres):			Total volume (metres ³):		
Type of fill to be used:					
To destroy vegetation in the watercourse, lake or spring					
Length (metres):			Width (metres):		
Total area (metres ² or hectares):					
Type of vegetation to be destroyed:					
Part D Purpose of activity					
Describe in general terms the reason the proposed activity is to be undertaken.					
Part E Method of operation					
<input type="checkbox"/> Machinery		<input type="checkbox"/> Chemical		<input type="checkbox"/> Other (specify):	
Part F Location of activity					
Attach a plan showing the source and location where the water is proposed to be taken. Include property boundaries, lot/plan descriptions, existing water facilities (e.g. pump, bore), as well as the location of any watercourse, lake or spring.					

Moreton Bay Regional Council

COORDINATION COMMITTEE MEETING
11 September 2018

PAGE 8
Supporting Information

ITEM 1.1 - PROPOSED GRANT OF LEASE - ELIASON ROAD, BELLMERE - DIVISION 12 (Cont.)

Part G Adjacent owner approval				
<p>If the applicant is not the registered owner of all land adjacent to the watercourse, lake or spring where the excavation, placement of fill or destruction of vegetation is proposed, written consent from all relevant adjacent landowners is required.</p> <p>If more space is required, attach a separate sheet or photocopy with original signatures.</p>				
Lot	Plan	Full name of landowner	Signature	Date
				/ /
				/ /
				/ /
				/ /
Part H Declaration				
<p>All applicants to complete and sign the declaration below. If more signature space is required, print a blank copy of this page, complete and attach.</p> <p>I/We declare that the information contained in this application is true and correct.</p>				
Individual				
Name:		Name:		
Signature:		Signature:		
Position/Title: (if applicable)		Position/Title: (if applicable)		
Date: / /		Date: / /		
Name:		Name:		
Signature:		Signature:		
Position/Title: (if applicable)		Position/Title: (if applicable)		
Date: / /		Date: / /		
Corporation Executed for and on behalf of				
Organisation name:				
ACN:				
By (name):		By (name):		
Position:		Position:		
Signature:		Signature:		
Date: / /		Date: / /		
Witnessed by:		Witnessed by:		
Witness signature:		Witness signature:		
Date: / /		Date: / /		

Print

Save

SUPPORTING INFORMATION

Ref: A17465853

The following list of supporting information is provided for:

ITEM 5.1

**NEW LEASE - THE SCOUT ASSOCIATION OF AUSTRALIA QUEENSLAND BRANCH INC - DIVISION
7**

#1 Existing lease area and proposed new lease area

ITEM 5.1 - NEW LEASE - THE SCOUT ASSOCIATION OF AUSTRALIA QUEENSLAND BRANCH INC. (Cont.)

#1 Existing lease area and proposed new lease area



SUPPORTING INFORMATION

Ref: A17506379

The following list of supporting information is provided for:

ITEM 5.2

NEW LEASE - PENINSULA AND DISTRICTS FOOTBALL AND SPORTING CLUB INC - DIVISION 6

#1 Existing lease area and proposed new lease area

ITEM 5.2 - NEW LEASE - PENINSULA AND DISTRICTS FOOTBALL AND SPORTING CLUB INC. (Cont.)

#1 Existing lease area and proposed new lease area

